



## APPLICATION PROCEDURE 2020-2021 ST. JOAN OF ARC CATHOLIC SCHOOL

### U.S. DEPARTMENT OF EDUCATION BLUE RIBBON SCHOOL OF ACADEMIC EXCELLENCE

The following are the procedural guidelines for having a child placed on the waiting list here at St. Joan of Arc School. Students entering grades 1st thru 8th must have recommendation form filled out by applicant's present teacher or school official and returned to St. Joan of Arc School.

Applicant's applying for Pre-K4 and Kindergarten will receive a "Pre-School Observation Form" in the Spring/Summer of 2020. We will request that this form is filled out by the applicant's current Pre-School and returned to St. Joan of Arc School.

No application is acted upon, by the Admissions Committee, until all the above required information and application fee has been received by the Admission Office. In the event an opening becomes available, the applicant will be contacted and a date and time will be set for the applicant to come in and take a placement test.

Applicants are chosen based on the following criteria:

- a. Our school appears to be a suitable educational placement for the child.
- b. Siblings and Alumni of St. Joan of Arc Catholic School.
- c. Active and Supporting members of St. Joan of Arc Catholic Church or any local Catholic Parish.

Refer to the 2020/2021 Tuition & Registration Scale for the school year. Siblings attending Pre-K3 and Pre-K4 do qualify for the family discount tuition rate.

All tuition payments are billed in 10 monthly installments. There are two tuition rates: One for families registered in the Parish who ATTEND MASS WEEKLY AND USE THE ENVELOPES OR CONTRIBUTE TOWARD THE WEEKLY OFFERTORY VIA CREDIT CARD AUTOMATIC WITHDRAWAL and the other for those who are out of parish or non-participating members of St. Joan of Arc or other Catholic parishes in the area. All prospective St. Joan of Arc parishioners need to contact the church office for a parish registration appointment and tour.

### PARTICIPATION REQUIREMENTS

Parents are responsible for a minimum of 10 service hours per family each school year. **In addition**, parents are required to participate in or contribute toward two major school fundraisers. **Your support of the Coupon Book and the Annual Gala Auction, which are both proven fundraisers to procure revenue used to help offset the operational costs of the school.** **The coupon book:** Families may donate \$200 or they must purchase eight (8) coupon books valued at \$200. Each individual FACTS account will be charged in July 1<sup>st</sup>, 2020 for the \$200 coupon book order or the \$200 donation. **Annual Gala Auction:** A donation of a **NEW** item valued at a minimum of \$50 per one child family, or a donation of a **NEW** item valued at a minimum of \$100 for multi-child families is due by October 2<sup>nd</sup>, 2020. If a family has not met the donation deadline, their FACTS account will be billed an assessment fee on October 15<sup>th</sup>, 2020, in the amount of \$150 per one child family or \$200 for a multi-child family.

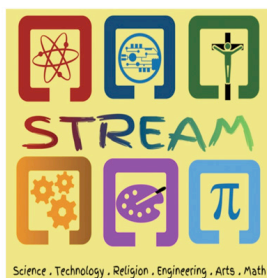

## 2020-2021 TUITION & REGISTRATION FEE SCALE

**ALL TUITION, REGISTRATION & BOOK FEES ARE NON-REFUNDABLE**

REGISTRATION, EXTENDED CARE, SECURITY FEE, CLASS ACTIVITY FEE, & COUPON BOOK	FEES
Application Pre-K3 thru 8 <sup>th</sup> grade	\$75.00 per student with a check
Registration for Pre-K3 & Pre-K4	\$400.00 per family billed via FACTS, on March 16th
Registration: each additional Pre-K3 or Pre-K4 sibling	\$250.00 per student billed via FACTS, on March 16th
<i>*(i.e. one 3rd grader &amp; one Pre-K4 student would pay)</i>	<i>*\$400.00 and \$250.00= \$650.00</i>
Extended Care Fees  <b>*Service available to all registered students from 2:15 pm thru 5:50 pm daily</b>	\$25.00 Registration Fee per child via FACTS, on March 16th  1 child \$120.00 2 child family \$200.00 3 child family \$285.00
Mandatory COUPON BOOK Fee (books are sold in the fall.) (Families can recuperate the \$200 by selling 8 books, \$25 per book, to others)	\$200.00 per family, billed via FACTS, on July 1st
Yearly Security Fee	\$350.00 per family, billed via FACTS, on August 3rd
Class Activity Fees Pre-K3 thru Kindergarten: \$60, 1 <sup>st</sup> - 5 <sup>th</sup> grade: \$70 6 <sup>th</sup> - 7 <sup>th</sup> grade: \$60, and 8 <sup>th</sup> grade: \$80	Per student, billed via FACTS, on September 2nd

BOOKS/TECH	BOOKS/ TECH FEES
Pre-K3, Pre-K4 and Kindergarten	\$350.00 per student billed via FACTS, on June 2nd
1 <sup>st</sup> grade – 7 <sup>th</sup> grade	\$450.00 per student billed via FACTS, on June 2nd
8 <sup>th</sup> grade	\$650.00 per student billed via FACTS, on June 2nd

Pre-K3 Student	TUITION RATE
Monday, Wednesday & Friday: 8:15 a.m. to 11:15 a.m.	\$4,950.00
Students are eligible to extend their school day until 2:15 p.m. for an additional	\$15.00 per day

### RATES FOR PRE-K3 THRU 8<sup>th</sup> GRADE

NUMBER OF CHILDREN	ACTIVE PARTICIPANT PARISH RATE	TUITION NON-PARTICIPATING
One child	\$ 8,700.00	\$ 12,150.00
Two children	\$ 15,220.00	\$ 20,210.00
Three children	\$ 20,550.00	\$ 23,930.00
Four children	\$ 22,400.00	\$ 27,500.00
Five children	\$ 25,000.00	\$ 31,530.00

**\*Pre-K4 One Child Family Scholarship Rate: \$5,920.00**